

SUBDIVISION PLAN OF LOT A OF DL 1548, GROUP 1, NEW WESTMINSTER DISTRICT PLAN BCP

PURSUANT TO SECTION 74 OF THE LAND TITLE ACT

BCGS 92G, 034
BOWEN ISLAND MUNICIPALITY

SCALE 1:2500

ALL DISTANCES ARE IN METRES AND DECIMALS THEREOF.
THE INTENDED PLOT SIZE OF THIS PLAN IS 84mm IN WIDTH BY 7023mm IN HEIGHT WHEN PLOTTED AT A SCALE OF 1:2500



- LEGEND**
- BEARINGS ARE ASTRONOMIC AND ARE DERIVED FROM PLAN BCP.
 - BEARINGS TO BEARING TREES ARE MAGNETIC.
 - - DENOTES STANDARD IRON POST FOUND
 - - DENOTES LEAD PLUG FOUND
 - - DENOTES STANDARD CONCRETE POST FOUND
 - ⊠ - DENOTES STANDARD ROCK POST FOUND
 - ⊡ - DENOTES STANDARD CAPPED POST FOUND
 - △ - DENOTES TEMPORARY TRAVERSE HUB PLACED
 - WT - DENOTES WITNESS
 - BT - DENOTES BEARING TREE

PLAN BCP

DEPOSITED IN THE LAND TITLE OFFICE AT NEW WESTMINSTER, B.C.
THIS DAY OF _____, 2009.
REGISTRAR

DL 492

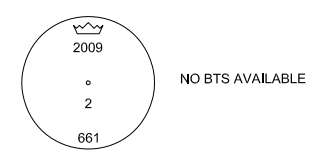
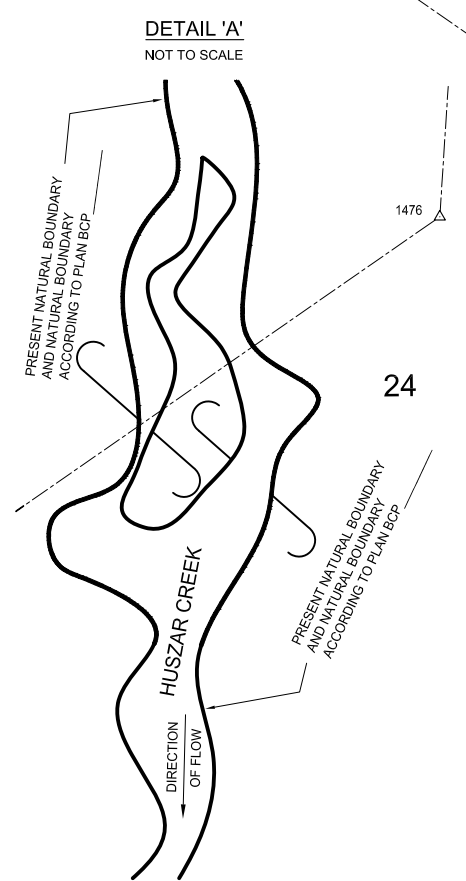
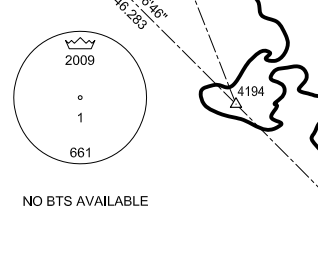
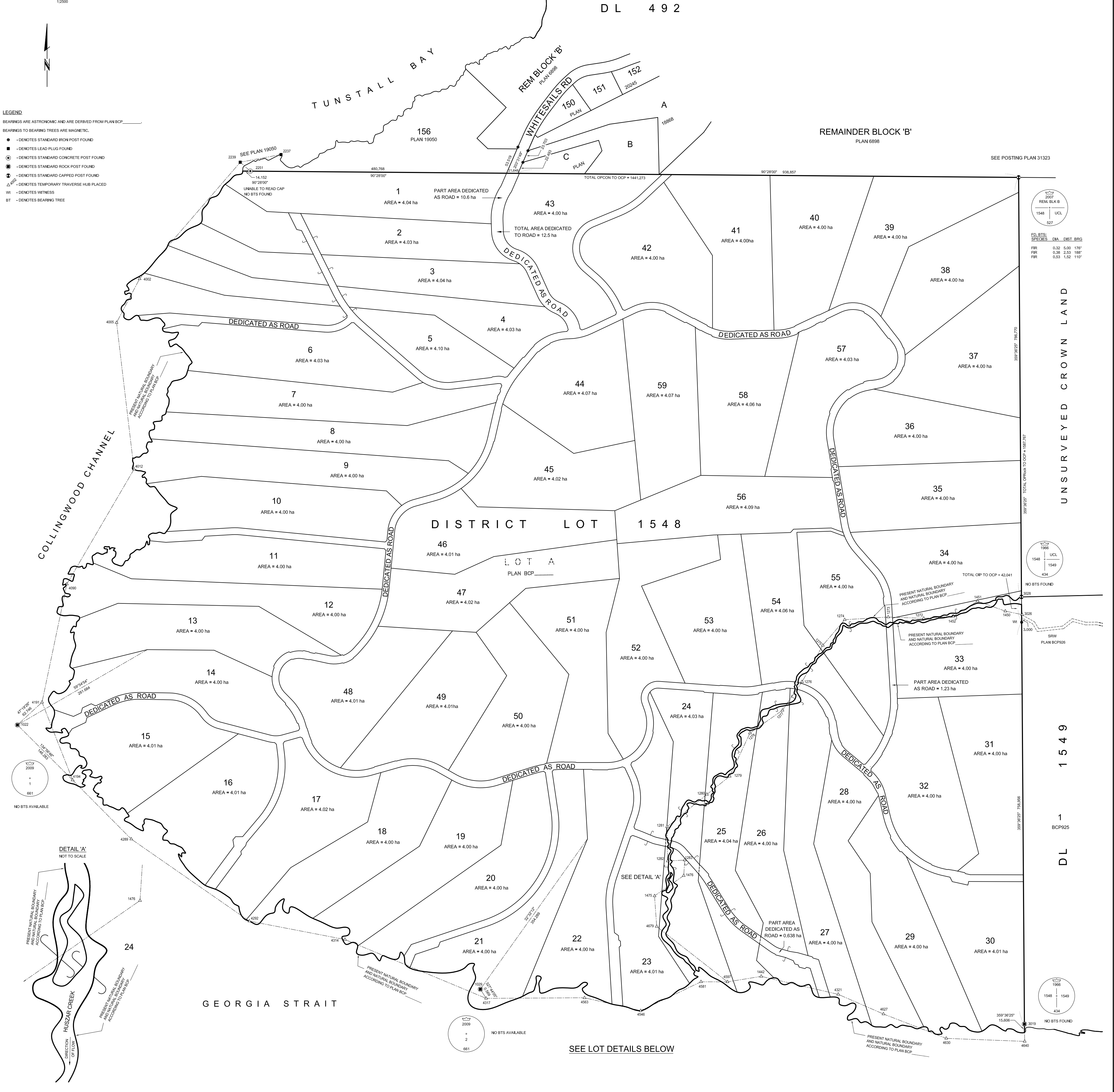

SEE LOT DETAILS BELOW

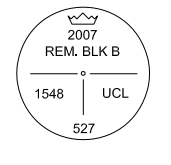

CO. BTS	SPECIES	SHA	DIST.	BRS
FBR	0.32	0.00	176°	
FBR	0.38	5.53	118°	
FBR	0.53	1.52	110°	

